

Proposed 2023-24 Treatment and Surveillance Areas

Program Activities

Surveillance

Treatment

Administrative Boundaries

QLD Local Government Areas

NSW Local Government Areas

Suburbs

Note:
17% of the surveillance area will be surveyed

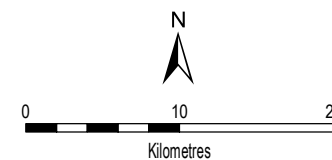

Disclaimer: While every care is taken to ensure the accuracy of these data sets, all data custodians and/or the State of Queensland makes no representations or warranties about its accuracy, reliability, completeness or suitability for any particular purpose and disclaims all responsibility and all liability (including without limitation, liability in negligence) for all expenses, losses, damages (including indirect or consequential damage) and costs to which you might incur as a result of the data being inaccurate or incomplete in any way and for any reason. Replications of maps and/or data contained within are subject to authorisation by the Project Officer (Geo-Spatial Information), National Red Imported Fire Ant Eradication Program, Biosecurity Queensland (BQ).

Acknowledgements
© The State of Queensland - Department of Natural Resources 2023.
© The State of Queensland - Department of Agriculture & Fisheries 2023

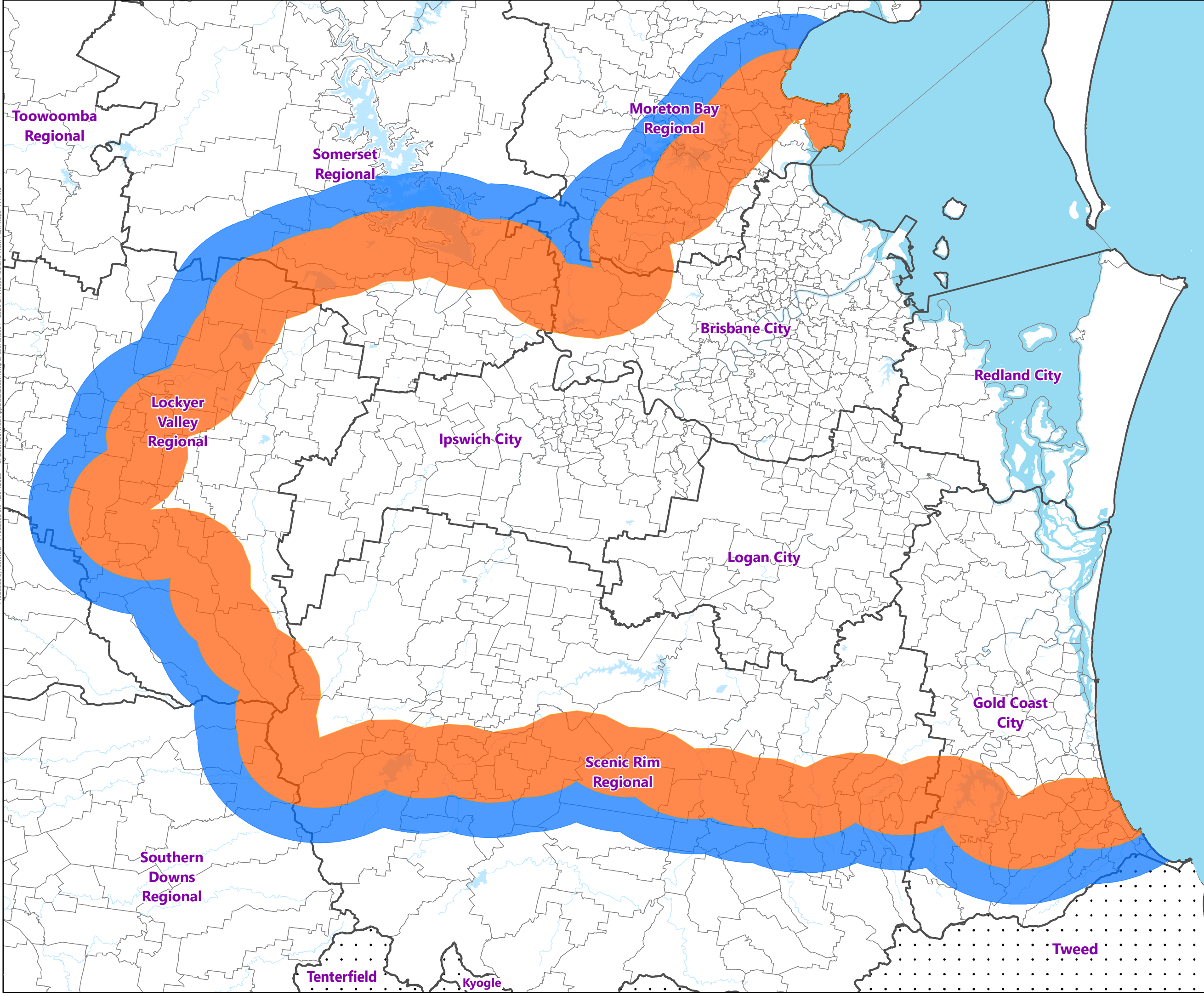

Produced by: simmsa - Produced on: 12/07/2023 - C:\Users\simmsa\AppData\Local\Temp\arc3648\3084 - 2023-24 Response and Work Plan Maps v7.mxd